28 WILLESDEN AVENUE MANCHESTER

£140 Per Week

Student Accommodation Available 1st July 2027
This impressive property has been fully refurbished to a high spec with a modern interior. It boasts five large double bedrooms over three floors, an open plan lounge and kitchen fitted with a wall mounted plasma TV, one bathroom and an additional shower room for tenants to share. Situated in a prime location close to Birchfields Park and Longsight Market, tenants can travel with ease to the universities in Manchester, as well as the city centre via public transport or walking. The property is fully compliant with HMO regulations.

Property Reference: P1574

*Bills Paid Ltd manage the utilities at the property, their Inclusive Bills Package covers: gas, electric, broadband, water and a TV Licence, for an additional £26pppw (terms and conditions apply).

- Let to students in line with academic year
- Deposit equivalent to 5x weekly rent
- Holding deposit equivalent to 1x weeks rent due to secure the property, this goes towards the total deposit due
- Rent and utilities calculated per calendar month (not four weeks basis)

Don`t miss out, contact the office and quote the property reference above to book your viewing today!

Disclaimer: These particulars are believed to be accurate but they are not guaranteed and do not form a contract. Any images, videos and/or floorplans on this brochure are for guidance purposes only and are not necessarily to scale.

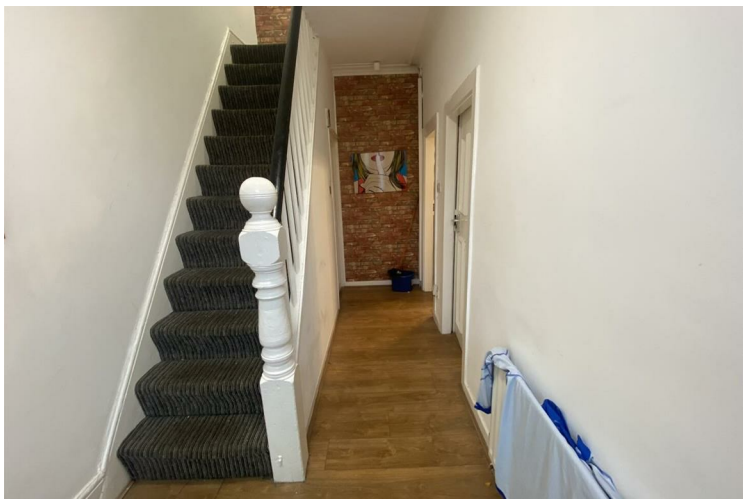

• 5 Bedrooms • House • Victoria Park • Fully furnished • 2 Bathrooms/shower rooms • Inclusive Bills £26pppw • Open plan • Tv included

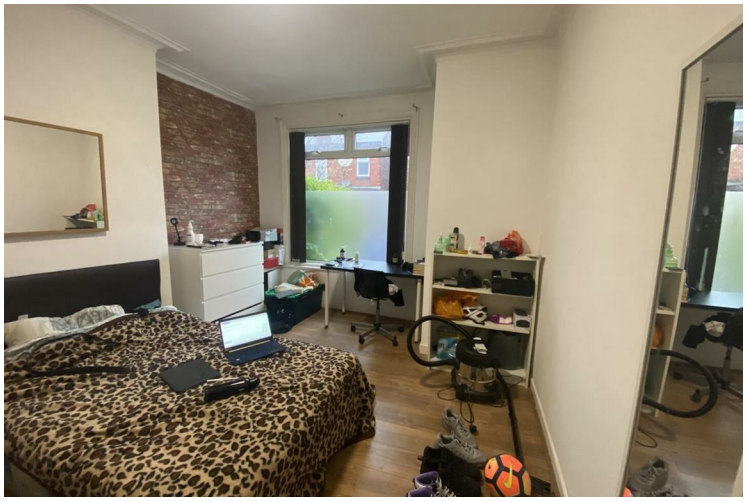

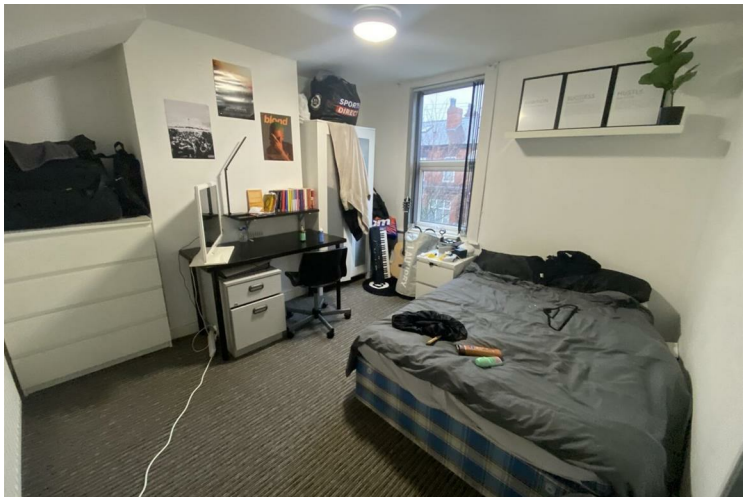

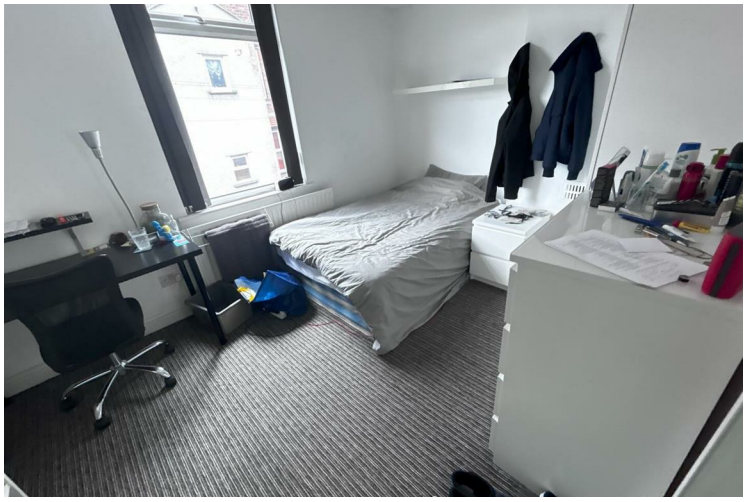

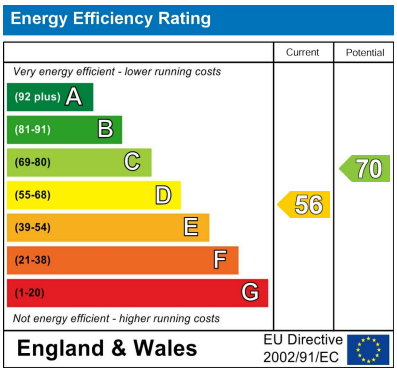

EPC Rating: D Council Tax Band: A

Agents Note: Whilst every care has been taken to prepare these particulars, they are for guidance purposes only. All measurements are approximate and are for general guidance purposes only and whilst every care has been taken to ensure their accuracy, they should not be relied upon and potential buyers/tenants are advised to recheck the measurements

Drake & Co
Anson Parade
161a Dickenson Road
Rusholme
Manchester
M14 5HZ

0161 224 2134
info@drakes.co.uk
https://www.drakes.co.uk/